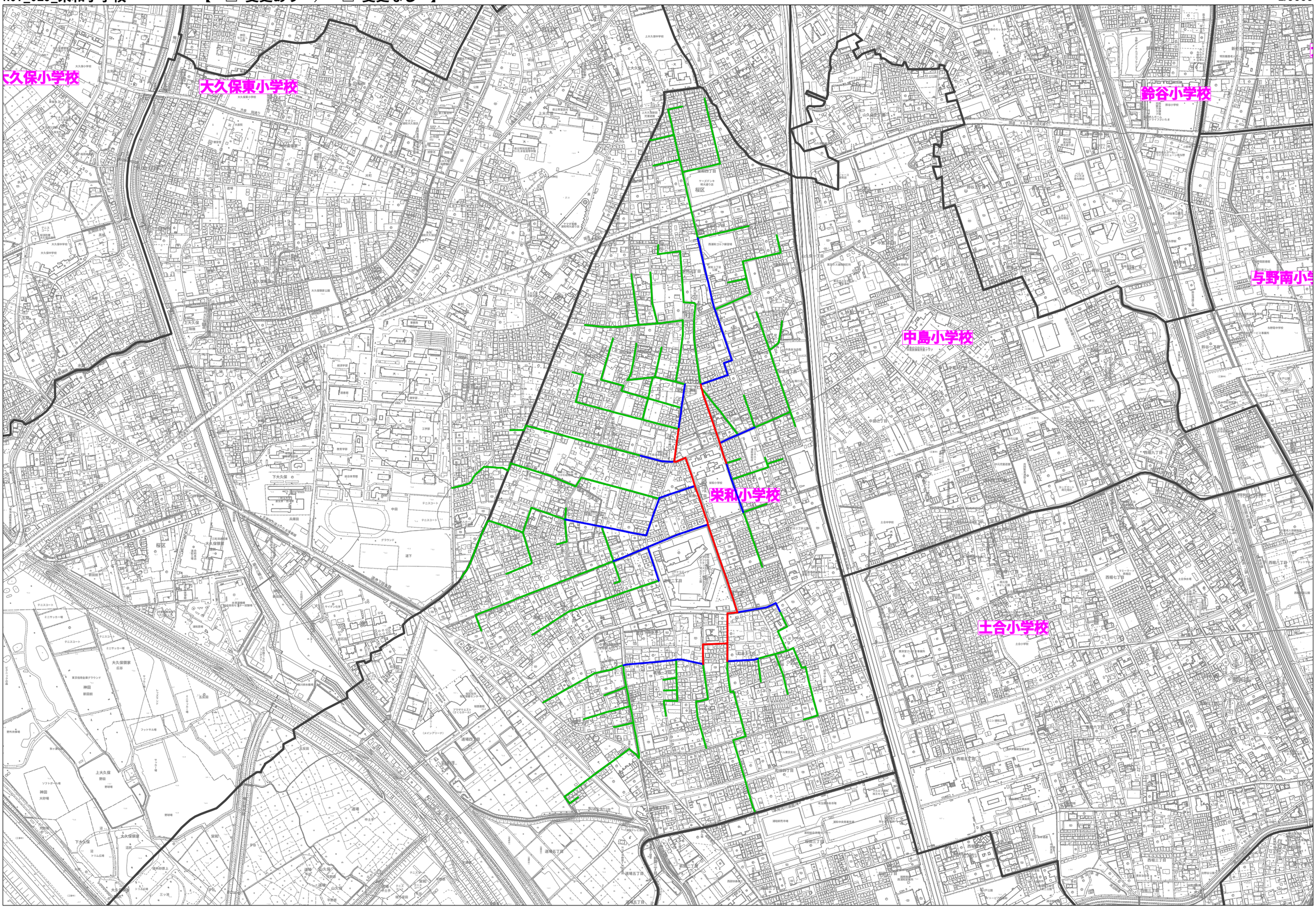R07_029_栄和小学校　　【　□ 変更あり　／　□ 変更なし　】　　1/9000